

PREPARATORY YEAR
1970-1971



Officers

President: Bobby Moore

Vice-President: Eddy Laird

Secretary: Kathy Hebert

Treasurer: Tom Amos

Head Preps:

Mary Kay Barbieri (Girls)

John Smith (Boys)



Student Body Government

Aide to Executive Vice-President: Rosetta Duren

Sports

Baseball: Edward Ewald, Walter Molinder

Basketball: Dan Rinas, David Lopez

Cross Country: Michael Custred, Steven Heffley, Jack Hillcox,
Roger Kenney, William Yount

Football: Tom Amos, Anacleto Battad, Dee Clanton, Edward Ewald,
Dave Glentzer, Gabor Nyitrai, Larry O'Dell, Roger Eenhuis,
Richard Pelletier, Troy Reno, Phil Seipp, Robert Thompson,
Frank Tripson, Don Yanke

Golf: James Gillin, Robert Harrison, Richard Pelletier

Gymnastics: Kea Larter

Soccer: Darrell Dall, Serge Gariepy, Ted Staroyiannis, Terry Wade, Eric Steele

Swimming: Jeanne Garton, Ellen Hulet

Track: Dee Clanton, Steven Heffley, Chin Lim, Ric Lyles, Larry O'Dell,
Wayne Ramella, Robert Scheffel, Lewis Suggs, William Yount

Wrestling: Steven Heffley, Joseph Hilbish, Frank Tripson

Homecoming Royal Court

Preparatory Princess: Kathryn
Erickson



Dance Group

Tom Amos, Kathryn Erickson,
Catherine Gaudard, Pamela
LaBianco, Bobby Moore,
Ginger Severn, Diana White

Academic Awards

Alpha Sigma Pi Fraternity Prep

Kathryn Erickson, John Smith

Freshmen Mathematics Award:

Robert Scheffel



P R E P R A T O R I E S

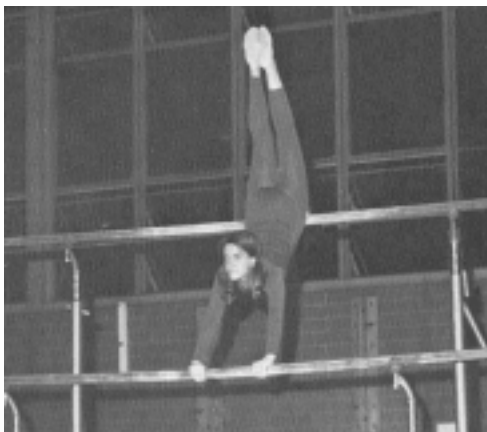

***Rat Funeral
May 3, 1971***



FRESHMAN YEAR
1971-1972

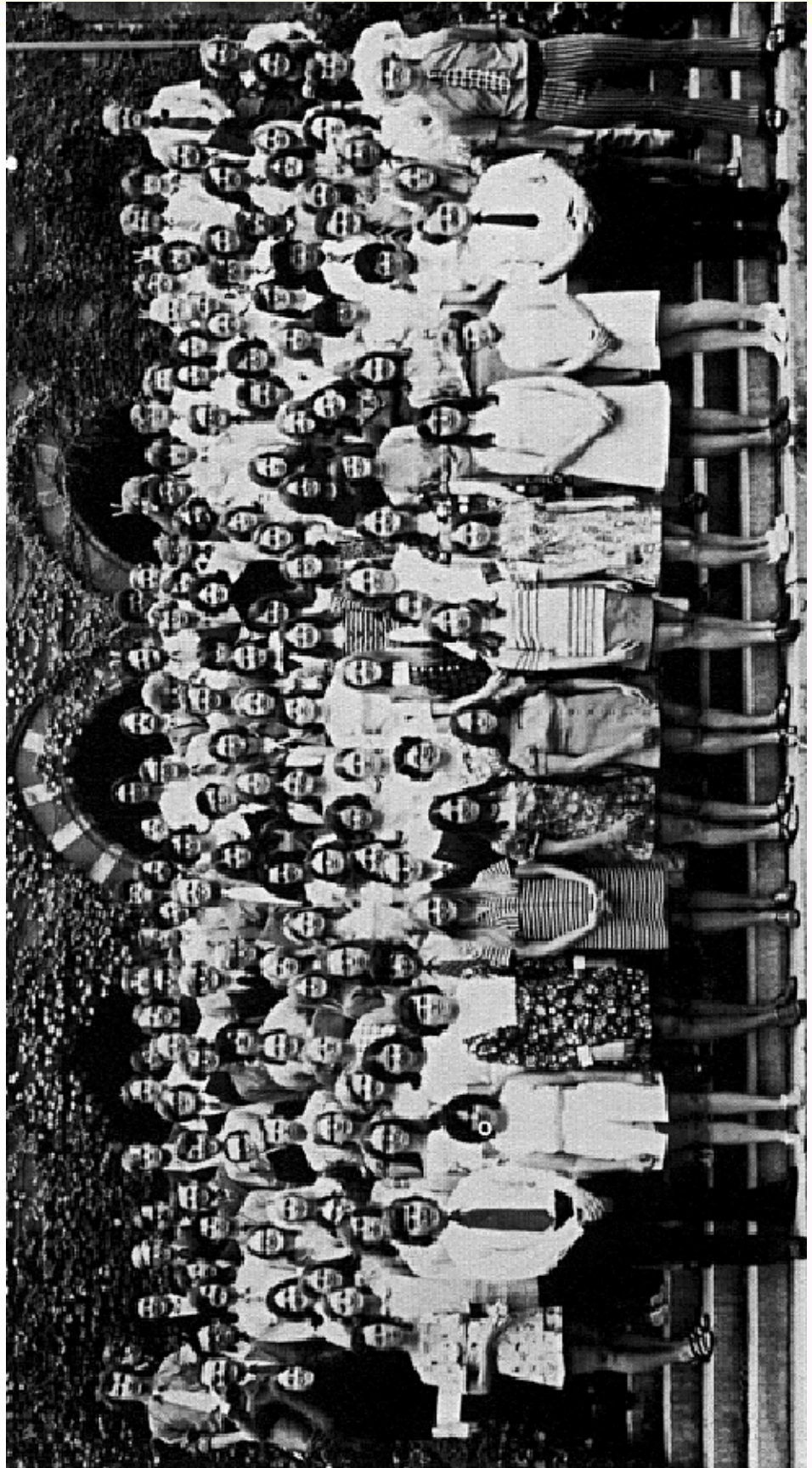

Officers

President: John Smith
Vice-President: Jack Cassell
Secretary: Karen Brickett
Treasurer: Matt Searls
Parliamentarian: Eddy Laird

Student Body Government

S.B.G. Custodian: Rosetta Duren

Department of Social and Cultural Affairs

Band Committee: Katherine Hoglund
Social Committee: David Killam
Weekend Committee: Janice Garey

Department of Student Publications

General Office Helper: Ric-Olin Lyles
General Secretary: Mary Arrington,
Peggy Braun
General Treasurer: Jimmy Gibbs
Typist: Coleen Stover

Department of Athletic Affairs

Gate Committee Chairman: Robert Harrison
Secretary to Vice President: Kathy Hebert
Treasurer: Matt Searls

Business Office

Appropriations Committee: Kay Hatrak,
Theodore Staroyiannis
SBG Historian: Lana Hogan

Student Court

Marshall: Sidney Sharp
Juror: Cecily Cole
Secretary to Chief Justice: Kathryn Erickson

Dorm Council

Dorm 3: Jack Cassell, Theodore Staroyiannis
Ely Hall: Tom Harbison
Peet Hall: Rosetta Duren, Donna Eads
Head Male Freshman: Sidney Sharp
Head Female Freshman: Cecily Colle



Class Bowl



Bob Moore relates interesting historic tales to the students during Open House at Dr. Merrill's house.

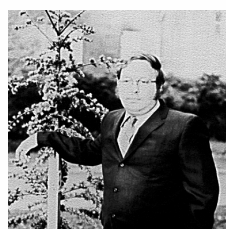

Student Assembly Representatives

Alan Barwiolek, Robert Geesey, Charles Reisinger, Albert Walla

Academic Awards

Freshmen Chemistry Award: Max Miller

Kappa Gamma Fraternity Scholarship: Matt Searls (Freshman)

Phi Kappa Zeta Sorority Scholarship: Ella Mae Lentz (Freshman)

Greek Organizations

Alpha Sigma Pi: John Lawless

Chi Omega Psi: Cecily Colle

Kappa Gamma: Charles Reisinger, Matt Searls

Phi Kappa Zeta: Mary Kay Barbieri, Karen Brickett, Ella Mae Lentz

Theta Nu Tau: Tom Burwell, David Curry, Kenneth McBroom, Christopher Playford



Organizations

Bisonettes Club: Jeanne Garton

Bowling Club: Mike Hreczkosji, Alan Whitener

Buff and Blue: Nancy Berg, Barbara Bernstein, David Curry, Gordon Rattray

Chi Alpha Club: Anne Potter (secretary)

Dance Club: Barbara Bernstein, Diana White

Foto Club: Larry Yates

Gallaudet Ski Club: Wayne Ramella (president)

Gamma Delta: David Hanson (treasurer)

Gymnastics: Jewel Davies, Lynne Rice

Home Economics Club: Susan Adamson, Jeanne Garton, Leona Nederhoff,
Carol Noel

International Club: Chin Lim

National Fraternal Society of the Deaf: Susan Adamson, Alan Barwiolek,
Roger Eenhuis, Bobby Moore, Jari Saavalainen

Wesley Club: Shelly Simms, Melissa Cejka

Gallaudet Productions

Cyrano De Bergerac: Alan Barwiolek as one of the four gascons; Carole Sue Bailey as Duenna; Robin Kennedy as one of 4 gascons; Eddy Laird as Brissaille; Richard Pelletier as 2nd Player; Charles Reisinger as Ragueneau

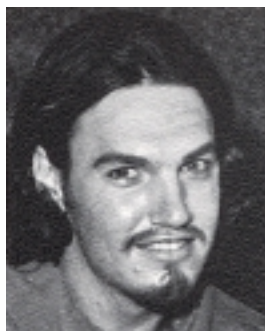
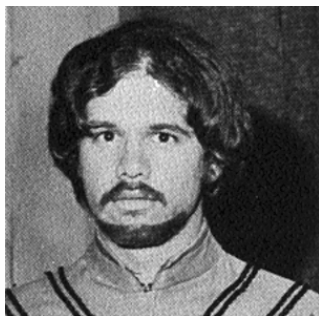

Taming of the Shrew: Alan Barwiolek as Biondello; Billie Jordan as Widow; Charles Reisinger as Tailor

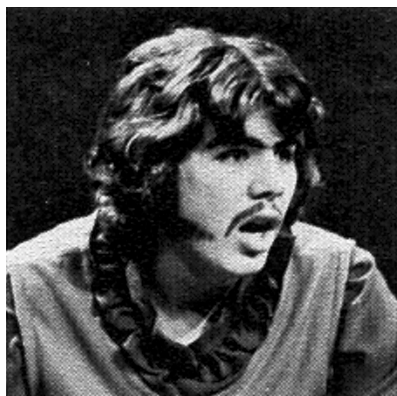

Experimental Productions

Down at the Rathskellar: Tom Harbison,
Robin Kennedy, Pat McCarthy,
Bobby Moore, Charles Reisinger,
Lauren Washington

History of Art: Alan Barwiolek, Billie Jordan,
Eddy Laird, Sylvia Littleton, Charles Reisinger

Poetic Moods: Alan Barwiolek, Eddy Laird,
Ella Mae Lentz

Rumors In Gibberish: Carole Sue Bailey,
Wayne Ramella

Time Remembered: Larry Hoza



Drama Awards

*"I Don't Know How to Love Him" from JESUS
CHRIST SUPERSTAR:* Donna Eads,
Michael Harvester

"Tonight" from West Side Story: Michael
Harvester

Most Prominant Actress and Actor: Carole Sue
Bailey, Charles Reisinger

Special Award: Billie Jordan

*"Sunrise, Sunset" from FIDDLER ON THE
ROOF:* Alan Barwiolek, Billie Jordan

"Wilkommen" from CABARET: Ella
Mae Lentz, Charles Reisinger

Homecoming Royal Court

Freshman Princess: Kay Hatrak

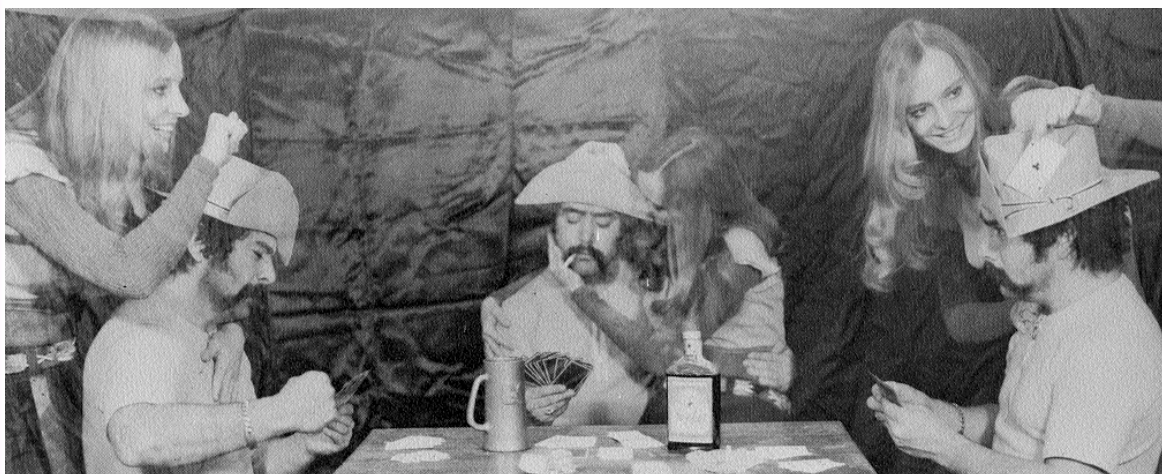

"Triple Play"

Janice Garey with Genaro Abenchuchan



Sports

Baseball:: Edward Ewald, David Hanson, Terry Johnson, Scott Morrison

Basketball - Men: Ernie Epps, James Gillin, Dan Rinas

Basketball - Women: Janice Barendse, Jan Dubberley, Mary Beth Inman, Paula Kuba, Jeanne Southard, Martha Warlick

Cross Country: Steve Heffley, Bob Scheffel, William Yount

Field Hockey: Sue Chapman, Paula Kuba

Football: Tom Amos, Tom Burwell, Lewis Harper, Bill Rodgers (manager), Donald Yanke

Golf: James Gillin, Robert Harrison, Richard Pelletier

Ice Hockey: Sidney Sharp

Poms Poms: Nancy Bastian, Joyce Bates, Diane Williamson

Soccer: Bonaventure Achinanya, Eugene Buta, Eric Steele, Terry Wade

Swimming - Men: David Barry, Tony Hinderer, Lawrence O'Dell, Mikey Tomita, Albert Walla

Swimming - Women: Kay Hatrak

Tennis - Men: Joe McLaughlin

Track: Dee Clanton, Ernie Epps, Steve Heffley, Chin Lim, Robert Thompson

Volleyball: Sue Chapman, Jean Garton, Vicki Manchester, Kathy O'Neil, Debbie Sawhill, Virginia Smith

Wrestling: Lewis Harper, Joe Hilbish, Max Miller, Wade Terry, Frank Tripson



FRESHMAN TOMBSTONE



Now, it's official!



Connecticut or Bust!



What mischief are you into now?



Who volunteers to drink 5 beers?

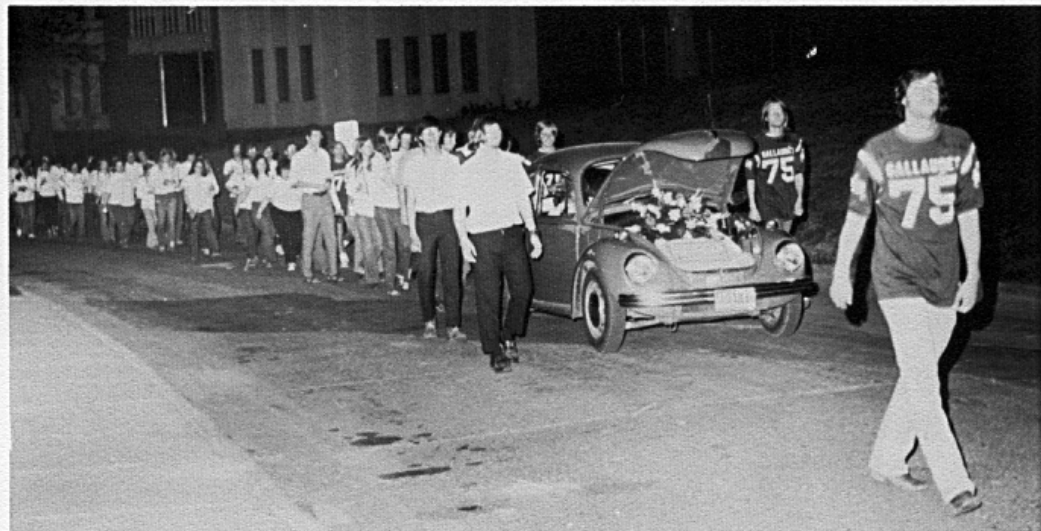

Westward. Ho!



Want to join our love-in?



Here comes the bride!



An all-nite picnic?



Happy Birthday to you!



And so it says, 1975!

SOPHOMORE YEAR
1972-1973



Officers

President: Eddy Laird
Vice-President: Debbie Sawhill
Recording Secretary: Lorna Olsen
Corresponding Secretary: Jeanne Southard
Treasurer: Tom Harbison
Parliamentarian: Kay Hatrak

Academic & Cultural Affairs

Assistance Secretary: Kathryn Erickson
S.B.G. Travel Agency: Carole Sue Bailey
Debate Committee Chairman: Paula Kuba

Student Welfare

Assistant Secretary to the Director: Barbara Feese
Committee Member: Albert Walla

Athletic Affairs

Admission Committee Chair: Ric-Olin Lyles
Departmental Secretary: Kathy Hebert

Student Media

Director: Marlon Kuntze
College Opinion Editor: Lorna Olsen
"G" Book Editor: Larry Smolik

Business

Assistant Business Manager: Matt Searls
Purchasing Director: Jack Cassell
Secretary: Carole Sue Bailey

Publicity

Assistant Staff: Karen Brickett
Publicity Director: Alan Barwiolek
Secretary: Wendy Whiting
Assistant Staff: Melissa Cejka

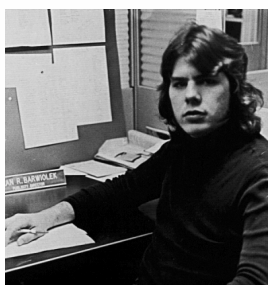
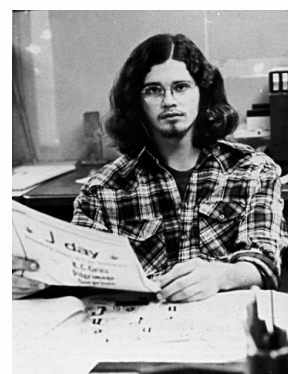

class of '75 skit

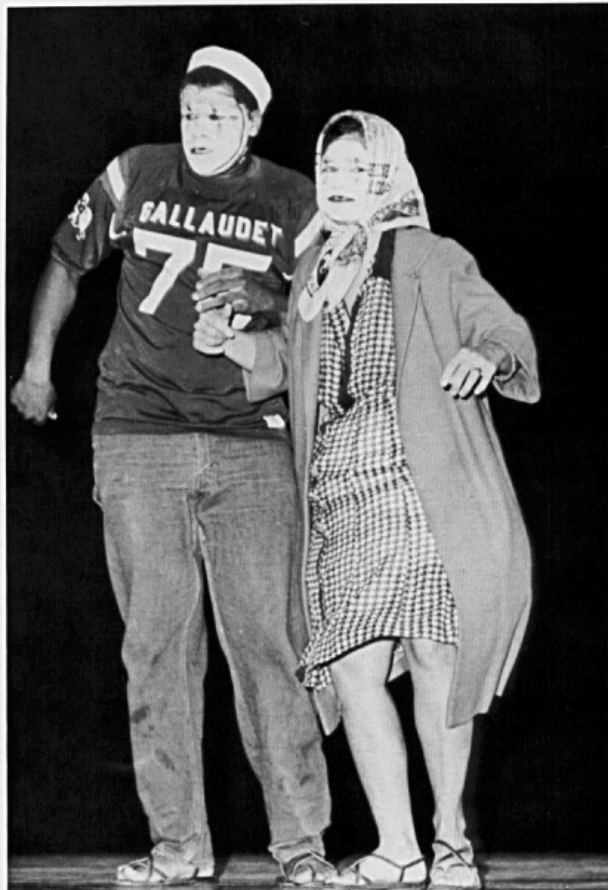
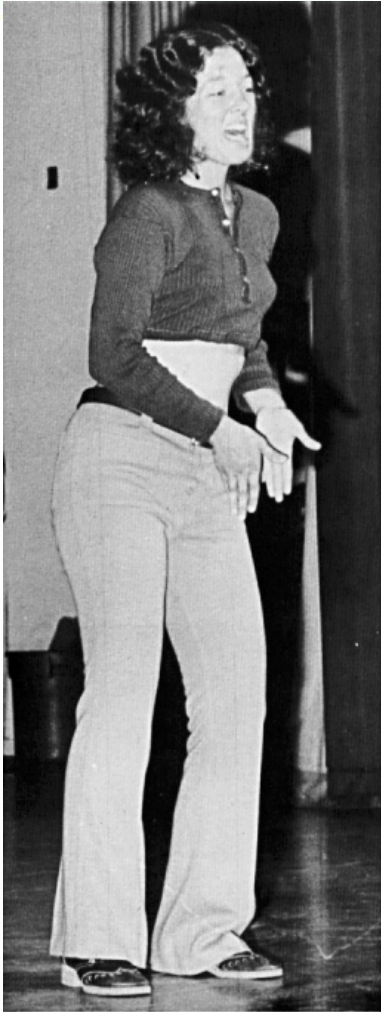

Social Committee

Chair: Charles Reisinger

Treasurer: Wayne Ramella

Judicial Branch

Head Sophomore: Sidney Sharp

Prosecutor: Lisa Berke

Student Assembly

S.A. Parliamentarian: Theodore Staroyiannis

S.A. Secretary: Marsha Miceli

Sergeant-at-Arms: Charles Reisinger

Representatives: Lisa Berke, Karen Brickett, Jack Cassell, David Killam,
Ella Mae Lentz, Eddy Laird, Bobby Moore, Christopher Playford, Debbie
Sawhill, Wendy Whiting, Don Yanke



Organizations

Bisonette Club: Mary Arrington, Nancy Bastian, Janice Barendse, Joyce Bates, Jan
Dubberley, Kay Hatrak, Mary Beth Inman, Sharon O'Leary, Debbie Sawhill,
Jeanne Southard

Block G Club: Tom Amos, Dee Clanton, Edward Ewald, James Gillin, Lewis.

Harper, Steven Heffley, Chin Lim, Bill Rodgers, Robert Scheffel, Don Yanke

Bowling Club: Jan Dubberley, Debbie Sawhill, Alan Whitener

Buff and Blue: Susan Adamson, Michael Harvester, Kea Larter, Christopher Playford,
Ellen Single, David Vernon

Foto Club: Michael Hreczkosij, Mary Beth Inman; Jeanne Southard

Gallaudet College Theatre: Alan Barwiolek, Donna Eads, Billie Jordan, Charles
Reisinger

Gamma Delta Club: David Hanson, Jari Saavalanien

Home Economic Club: Jeanne Garton, Sonya Moyer, Leona Nederhoff, Sharon O'Leary

International Club: Chin Lim (treasurer)

Laurel Mental Retarded Volunteer Group: Alan Barwiolek, James Britt, Bobby Moore,
Wendy Whiting

Modern Dance Club: Barbara Bernstein,
Diane White

National Fraternal Society of the Deaf:

Susan Adamson (secretary), Alan
Barwiolek, Tom Burwell, Peggy Braun,
Bobby Moore, Charles Reisinger,
Debbie Sawhill, Robert Scheffel

Newman Club: Mary Beth Inman,
Lana Hogan, Joe McLaughlin

St. Elizabeth's Volunteer Group: Peggy
Braun, Diane Kinnee, Eddy Laird,
Martha Thomas



Greek Organizations

Alpha Sigma Pi: John Lawless, Chin Lim,
David May, Keith Sibley,

Chi Omega Psi: Barbara Bernstein, Cecily
Colle

Delta Epsilon: Janice Barendse, Jan Dubberley,
Rita Fitzpatrick, Nancy Holdsworth,
Pamela LaBianico, Martha Thomas,
Lauren Washington

Kappa Gamma: Isaac Abenchuchan, John
Amos, Jack Cassell, Ernest Epps,
Tom Harbison, Eddy Laird,
Ric-Olin Lyles, Joe McLaughlin, Bobby Moore,
Wayne Ramella, Charles Reisinger, Matt Searls,
Albert Walla

Phi Kappa Zeta: Carole Sue Bailey, Mary Kay Barbieri,
Karen Brickett, Kathy Erickson, Kathy Hebert,
Susan Adamson, Billie Jordan, Ella Mae Lentz,
Wendy Whiting

Theta Nu Tau: Tom Burwell, David Curry,
Max Gallimore, Michael Harvester,
David Killam, Kenneth McBroom,
Michael Norman, Christopher Playford,
Wade Terry, Alan Whitener

Inter-Sorority Council: Cecily Colle, Ella Mae
Lentz



The style of 1970's

Gallaudet Productions

Antigone: Isaac Abenchuchan as Chorus Member; Billie Jordan as Choragos;
Ric-Olin Lyles as Haimon; Richard Pelletier as Sentry; Leonard Wright
as Chorus Member

Sign Me Alice: Isaac Abenchuchan as Vito; Alan Barwiolek as Pete; Rosetta Duren;
Donna Eads as Miss McCain; Sonny Ingram as Janitor; Betsy Kaplan as The
First Lady; Ella Mae Lentz as Miss Maughan; Matt Searls as Dr. Ylvisaker

Awards Night

Awards of Excellence Presentation:

Antigone cast & crew: Isaac Abenchuchan,
Michael Harvester, Billie Jordan, Ric-Olin Lyles,
Richard Pelletier, Earl Wright

Technical Awards: Michael Harvester

Hughes Memorial Theatre Awards: Wade Terry

Best Supporting Actor: Matt Searls



Homecoming Royal Court

Sophomore Princess: Mary Kay Barbieri



Awards Day

Alice M. Teegarden Memorial: Jari Saavalainen

Alpha Sigma Pi Fraternity Scholarship: Patricia Gaither

Buff and Blue Merit Key Award: Susan Adamson

Gallaudet College Alumni Association Buff and Blue Award: Susan Adamson

Phi Alpha Pi: Alan Cartwright

Phi Kappa Zeta Sorority Scholarship: Ella Mae Lentz

Sports

Baseball: Tom Amos, Edward Ewald, David Hanson, John Lawless, Scott Morrison, Robert Thompson

Basketball Cheerleaders: Nancy Bastian, Joyce Bates, Linda Collins, Donna Eads

Basketball - Men: Ernie Epps, Dan Rinas

Basketball - Women: Peggy Braun, Debbie Spencer, Jeanne Southard

Cross Country: Chin Lim, Robert Scheffel

Field Hockey: Martha Warlick

Football: Dee Clanton, Lewis Harper, Joe McLaughlin (drummer), Donald Yanke

Football Cheerleaders: Mary Kay Barbieri, Linda Collins

Golf: James Gillin, Lewis Harper, Robert Harrison, Richard Pelletier

Poms Poms: Sheila Miller, Wendy Whiting



Soccer: Bonaventure Achinanya, Eugene Buta, Don Crump, Theodore Staroyiannis

Swimming - Men: James Gillin, Tom Hinderer, Larry O'Dell, Albert Walla

Swimming - Women: Rita Fitzpatrick

Tennis - Women: Jan Dubberley, Paula Kuba, Sharon Morency

Track: Dee Clanton, Ernie Epps, Steve Heffley, Chin Lim, Larry O'Dell, Robert Scheffel, Robert Thompson

Volleyball: Lisa Berke, Jeanne Garton, Debbie Sawhill

Sports Night

Most Outstanding Offensive Football Player: Tom Amos

Most Outstanding Basketball Player: Ernest Epps

Most Outstanding Swimmer: Albert Walla

Most Dedicated Swimmer: Rita Fitzpatrick

Most Valuable Golf Player: James Gillin,
Robert Harrison

Most Valuable Trackman: Robert Scheffel



class of '75 banner

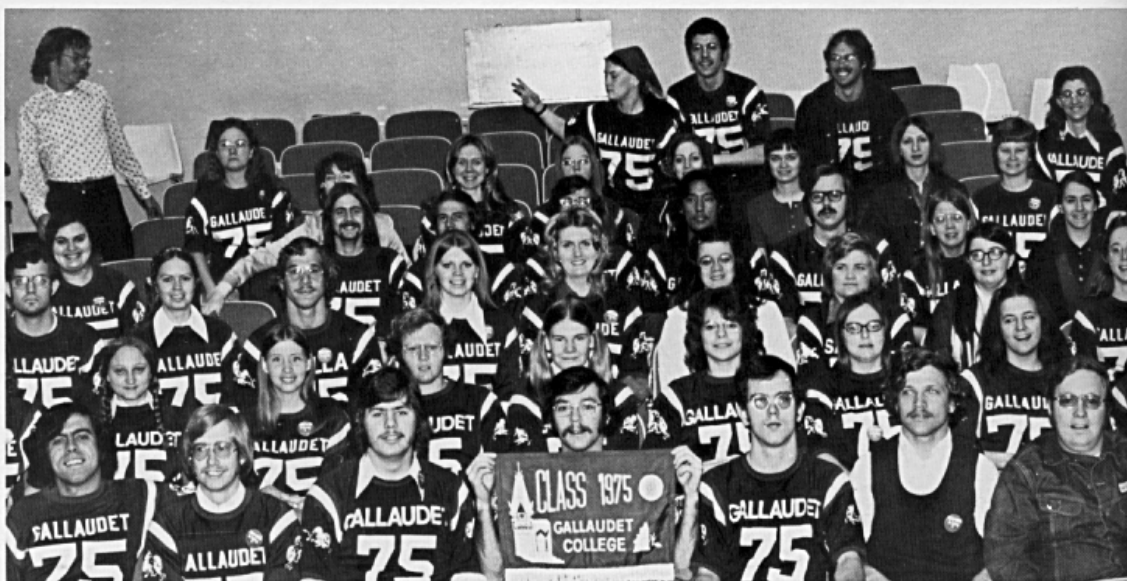



JUNIOR YEAR
1973-1974

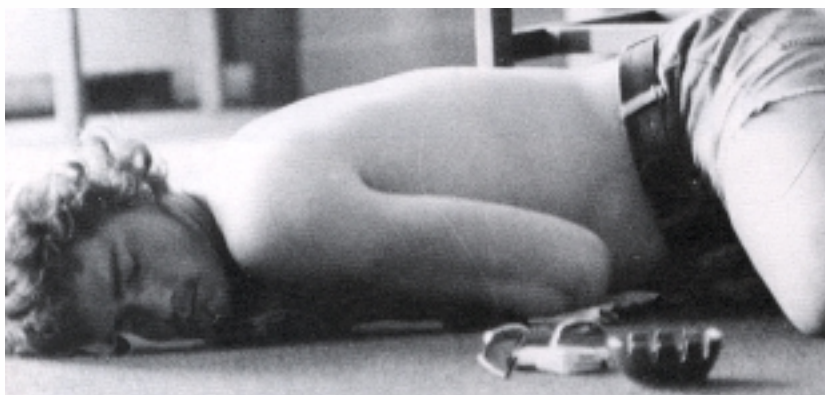

Officers

President: Debbie Sawhill
Vice-President: Don Crump
Recording Secretary: Mary Arrington
Corresponding Secretary: Kea Larter
Treasurer: Wendy Whiting

Student Body Government

Vice President: Robert Geesey
Administrative Secretary: Marsha Miceli
Assistant Business Manager: Keith Sibley

Chief Justice

Head Junior: Karen Brickett

Judicial Branch

Mary Kay Barbieri, Don Crump, Kathy Erickson

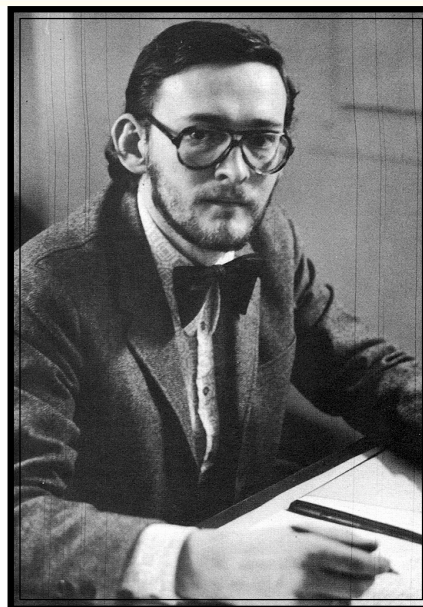

Student Welfare

Director: Jack Cassell
Committee: Joe McLaughlin

Athletic Affairs

Gate Admission Committee: Sue Berestitzky,
Pat McCarthy
Statistic Committee: Dan Rinas, Bill Rodgers,
Wayne Ramella, Robert Scheffel
Athletic of the Month Committee: Lewis Harper,
Scott Morrison, Dan Rinas,
Bill Rodgers, Robert Scheffel

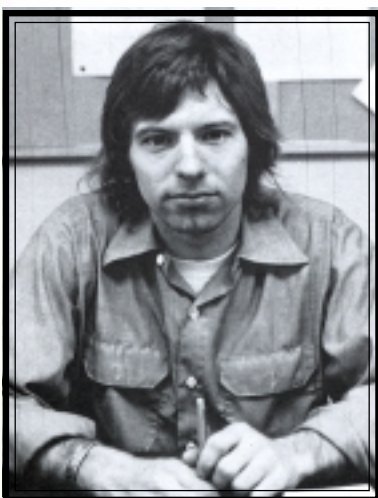

Social Committee

Carole Sue Bailey (chairman), Carla Pereira,
Susan Adamson

Academic and Cultural Affairs - SBG Election Committee

Patrick McCarthy, Lisa Berke

Student Assembly

Charles Reisinger (Pro-tempore), Lisa Berke,
Albert Walla, Earl Wright

Student Media

Lisa Berke, Greg Harrison

Athletic of the Month Committee:

Robert Scheffel, Lewis Harper,
Bill Rodgers, Dan Rinas,
Scott Marrison, George Surber



Organizations

Baptist Club: Teenette Jones,
Keith Sibley

Bisonette Club: Mary Arrington,
Peggy Braun, Linda Collins,
Donna Eads, Jeanne Garton,
Sheila Miller, Jeanne Southard,
Martha Warlick

Bowling Club: Darrell Dall, Jan Dubberly,
Robert Geesey, Mike Hreczkosij,
Debbie Sawhill

Buff and Blue: Patricia Gaither, Diane Kinnee

Canadian Club: Kea Larter, Joe McLaughlin, Leona Nederhoff

Foto Club: Mike Hreczkosij, Sonya Moyer

Gallaudet College Theatre: Alan Barwiolek (president), Carole Sue Bailey,
Rosetta Duren, Donna Eads (corresponding secretary), Michael
Harvester, Patty Hughes, Billie Jordan, Ella Mae Lentz, Charles
Reisinger

Gamma Delta Club: Eugene Schaefer, Shelly Simms

Gymnastic Club: Pam LaBianco, Marlon Kuntze, Lynne Rice, Albert Walla

Hillel Club: Jeanne Garton, Betsey Kaplan, Janice Rosen

Home Economic Club: Nancy Bastian, Barbara Feese, Jeanne Garton
(secretary), Kathy Hebert, Leona Nederhoff (corresponding
secretary), Carol Noel, Nancy Wilson

Modern Dance Club: Barbara Bernstein

National Fraternal Society of the Deaf: Susan Adamson, Carole Sue Bailey, Tom
Burwell, Pam LaBianco, Carla Periera, Wendy Whiting

Newman Community: Carmen Barinas, Sharon O'Leary

Psychology Club: Nancy Berg, Margo Hadgeorge, Janice Rosen, Wade Terry

Wesley Club: Ruth Dunham, David Killam, Janet Mayberry, Ginger Severn

Gallaudet Productions

Angel Street: Billie Jordan as Miss Manningham, Matt Searls as Rough

Awards Night

Alpha Sigma Pi Fraternity Scholarship: Marlon Kuntze

Delta Epsilon Sorority Ideal Student Award: Alan Cartwright

Leonard M. Elstad Scholarship for Total Performance: Alan Barwiolek

Phi Alpha Pi Membership: Patricia Gaither, Ali Ramis, Dan Rinas

Miss Gallaudet Pageant

Miss Bisonette: Nancy Bastian

Miss Buff & Blue: Betsey Kaplan

Miss Class of 1975: Barbara Feese

Miss Delta Epsilon: Martha Thomas

Miss National Fraternal Society of the Deaf: Susan Adamson

Stage Production Crew: Kea Larter, Charles Reisinger, Jeanne Southard



Far Left: Martha Thomas (Miss Delta Epsilon)
Far Right: Betsey Kaplan (Miss Buff and Blue)



Nancy Bastian (Miss Bisonette) and
Barbara Feese (Miss Class of 1975)



Nancy Bastian receiving
the Best Evening Gown Award



Leona Nederhoff (Nancy's Chaperone), Nancy Bastian
(Miss Bisonette), Kea Larter (Stage Production Crew),
Jeanne Southard (Stage Production Crew)

Drama Awards

Technical Award: Sonny Ingram

Hughes Memorial Theatre Award: Georgette Doran

Best Actor and Actress Awards:

Matt Searls, Billie Jordan

Kings and Queens

Valentine Sweetheart: Kathy Hebert

Homecoming Royal Court

Junior Princess: Linda Collins



Sports

Baseball: Scott Morrison, Tom Amos

Basketball Cheerleader: Linda Collins

Basketball - Men: Ernie Epps, Dan Rinas

Basketball - Women: Peggy Braun

Cross-Country: Steve Heffley, Chin Lim, Robert Scheffel

Field Hockey: Paula Kuba, Bill Rodgers (manager)

Football: Ernie Epps, David Glentzer, Lewis Harper, Richard Pelletier,
Ted Staroyiannis

Golf: James Gillin, Robert Harrison, Richard Pelletier

Soccer: Bonaventure Achinanya, Darrell Dall, Eric Steele

Swimming - Men: Anthony Hinderer, Larry O'Dell

Swimming - Women: Rita Fitzpatrick

Tennis: Ernie Epps, Joe McLaughlin

Track: Dee Clanton, Steve Heffley, Marlon Kuntze, Larry O'Dell,
Robert Scheffel

Volleyball - Men: Ernie Epps, Joe McLaughlin, Don Yanke

Volleyball - Women: Debbie Sawhill, Lisa Berke

Wrestling: Bonaventure Achinanya, Wade Terry

Sports Awards

George Allen Athletic Scholarships - 1973-1974:

Bonaventure Achinanya, Ernie Epps

Most Dedicated Golf Player: Robert Harrison

Most Dedicated Tennis Player: Sharon Morency

Most Outstanding Basketball Player: Ernie Epps

Most Outstanding Swimmer: Alan Cartwright

Most Valuable Golf Player: Richard Pelletier

Most Valuable Cross-Country Runner: Steve
Heffley

Most Valuable Tennis Player: Barbara Pollard

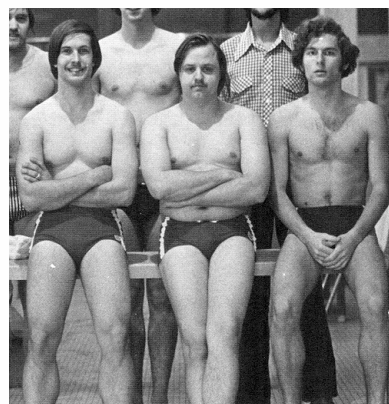

Left: Larry O'Dell; Right: Anthony Hinderer

Greek Organizations

Alpha Sigma Pi: Alan Cartwright, Darrell Dall, Robert Geesey, Jim Gibbs, Steve Heffley, John Lawless (treasurer), Chin Lim, David May, Pat McCarthy, Keith Sibley, Dave Vernon

Chi Omega Psi: Barbara Bernstein (recording secretary), Jeanne Garton, Joanne Hayford, Rita Manzella, Leona Nederhoff, Ginger Severn, Jeanne Southard, Mary Walker, Martha Warlick, Diane White

Delta Epsilon: Janice Barendse, Jan Dubberley, Rita Fitzpatrick, Patricia Gaither, Nancy Holdsworth (treasurer), Pam LaBianco, Debbie Sawhill, Lauren Washington (vice-president)

Kappa Gamma: Isaac Abenchuchan, Tom Amos, Alan Barwiolek, Jack Cassell (treasurer), Dee Clanton, Ernie Epps, Tom Harbison, Greg Harrison, Eddy Laird (recording secretary), Ric-Olin Lyles, Joe McLaughlin, Bobby Moore, Scott Morrison, Richard Pelletier, Ali Ramis, Wayne Ramella, Charles Reisinger, Dan Rinas, Robert Scheffel, Matt Searls, Sidney Sharp, Albert Walla

Phi Kappa Zeta: Susan Adamson, Carole Sue Bailey, Mary Kay Barbieri, Karen Brickett, Linda Collins, Kathy Erickson, Kay Hatrak, Billie Jordan, Ella Mae Lentz (vice-president), Kathy Hebert (treasurer), Carla Pereira, Wendy Whiting

Theta Nu Tau: Tom Burwell, David Killam, Mike Norman (corresponding secretary), Chris Playford (vice-president), Wade Terry

Tower Clock Staff

Organization Editor: Carole Sue Bailey

Sports Editor: Mary Arrington

Head Typist: Sheila Miller

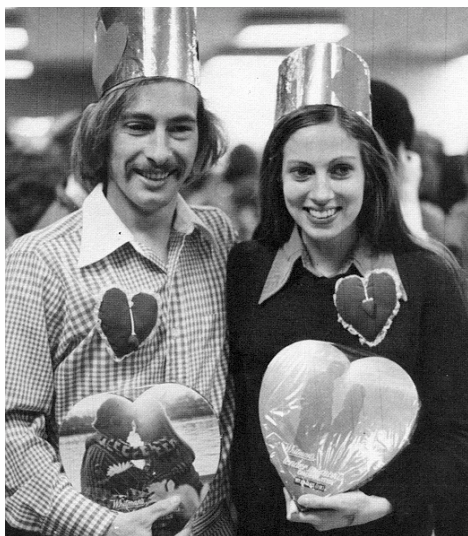

Valentine Sweethearts



XOP Pledges



SENIOR YEAR
1974-1975



Officers

President: Eddy Laird

Vice-President: Alan Barwiolek

Recording Secretary: Debbie Spencer

Corresponding Secretary: Kay Hatrak

Treasurer: Dee Clanton

Class Heads: Linda Collins & Richard Pelletier

Dorm Council: Jeanne Southard for Clerc Hall

Academic & Cultural Affairs

Committee: Charles Reisinger

Student Welfare

Director: Lisa Berke

Publicity

Director: Sheila Miller

Athletic Affairs

Director: Scott Morrison

Statistics Chairman: James Gillin

Homecoming Committee: Barbara Goettsch, Greg Harrison (photographer), Kea Larter, Charles Reisinger (chairman), Jeanne Southard (program book)



Student Assembly

Donna Eads

Athlete of the Month

December & January: Ernie Epps



Organizations

Bisonette Club: Mary Arrington, Lisa Berke (secretary), Linda Collins (vice-president), Donna Eads (president), Mary Beth Inman, Jeanne Southard

Block "G": James Gillin, Robert Harrison, Larry O'Dell, Richard Pelletier (president), Dan Rinas

Bowling Club: Joe Grum, Michael Hreczkosij, Debbie Sawhill, Eugene Schafer

Buff and Blue: Bonaventure Achinanya, Kathryn Erickson, Robert Geesey (editor-in-chief), Joanna Hayford, Christopher Playford (business manager)

Foto Club: Michael Hreczkosij, Sonya Moyer

Gamma Chi Theta: Rosetta Duren (corresponding secretary), Donna Eads, Sonny Ingram, Billie Jordan (treasurer), Ella Mae Lentz (president), Sonya Moyer, Carla Pereira (recording secretary), Charles Reisinger (vice-president)

Gymnastic Club: James Gillin, Albert Walla

Hillel Club: Janice Rosen (president), Shelly Simms

Home Economic Club: President: Nancy Bastian (corresponding secretary), Barbara Feese (recording secretary), Jeanne Garton (president), Kathy Hebert (vice-president), Sheila Miller, Leona Nederhoff, Carol Noel (treasurer), Sharon O'Leary, Lynne Rice, Nancy Wilson

International Club: Bonaventure Achinanya, Chin Lim

Modern Dance Club: Barbara Bernstein, Diane White

National Fraternal Society of the Deaf: Susan Adamson (treasurer), Carole Sue Bailey, Alan Barwiolek (president), Peggy Braun (secretary), Bobby Moore, Carla Pereira, Charles Reisinger

Rugby Club: Tom Burwell, William Clary, Lewis Harper

Ski Club: Linda Collins, Larry Smolik, Don Yanke

Student Union Building Council: Lisa Berke (president), David Killam

Wesley Club: Joe Grum (treasurer), David Killam (president), Ginger Severn (secretary)



National Fraternal Society of the Deaf

Gallaudet Productions

Dracula: Jack Cassell as Abraham Van Helsing; Dee Clanton as Jonathan Harker;
Donna Eads as Miss Wells (maid)

The Lion in Winter: Isaac Abenchuchan as Henry II; Ella Lentz as Eleanor of
Aquitaine; Ric-Olin Lyles as Richard Lionheart

The Fantasticks: Alan Barwiolek as Hucklebee

Hansel and Gretel: Robert Geesey as Father; Carla Pereira as Witch

Awards Night

Buff and Blue Merit Key Award: Robert Geesey

Chi Omega Psi Sorority "Outstanding Student of the Year": Rosetta Duren

Charles R. Ely Scholarship Award for Women: Patricia Gaither

Delta Epsilon Sorority Ideal Student Award: Barbara Pollard

Ederheimer Business Administration Award: Joe Grum

Gallaudet College Alumni Association Buff and Blue Award: Robert Geesey

Agatha T. Hanson Service Award: Lisa Berke

Olaf Hanson Award: Robert Geesey

Kappa Gamma Fraternity Literary Award: Ella Mae Lentz

Thomas S. Marr Award: Patricia Gaither

National Fraternal Society of the Deaf: Alan Barwiolek, Susan Adamson

Phi Alpha Pi Honor Society: Lisa Berke, Barbara Bernstein, Joe Grum Thomas
Harbison, Greg Harrison, Joanne Hayford, Terry Johnson, Barbara Pollard,
Janice Rosen

Phi Kappa Zeta Sorority Elstad Award: Thomas Harbison

Who's Who in American Colleges and Universities: Lisa Berke, Alan Cartwright,
Linda Collins, Greg Harrison, Billie Jordan, Eddy Laird, Ella Mae Lentz

Drama Awards

Most Promising Actress Award: Carla Pereira

Technical Award: Michael Harvester, Carla Pereira

Special Awards: Alan Barwiolek, Donna Eads, Billie Jordan

Best Actor & Actress: Alan Barwiolek, Ella Mae Lentz

Best Supporting Actor: Jack Cassell

Student Judge: Jeanne Southard

Greek Royalty

Alpha Sigma Pi Sweetheart:
Sheila Miller

Delta Epsilon Dreamboat:
Greg Harrison

Kappa Gamma Queen:
Carole Sue Bailey

Phi Kappa Zeta Beau: Sidney Sharp

Theta Nu Tau Belle: Barbara
Bernstein



A Deltan signs a song to Dreamboat Greg Harrison

Greek Organizations

Alpha Sigma Pi: Bob Alcorn, Alan Cartwright (recording secretary), Robert Geesey (vice-president), Jim Gibbs, Robert Harrison, Steven Heffley, Michael Hreczkosij, John Lawless, Chin Lim (treasurer), David May, Patrick McCarthy, Walter Molinder, Keith Sibley, Dave Vernon, Leonard Wright (corresponding secretary)



Chi Omega Psi: Sanremi Anderson, Barbara Bernstein (president), Cecily Colle, Gale Doling (corresponding secretary), Jeanne Garton, Joanne Hayford (vice-president), Kea Larter, Rita Manzella, Janet Mayberry, Marsha Miceli, Sharon Morency, Leona Nederhoff (recording secretary), Ginger Severn, J Jeanne Southard, Martha Warlick (treasurer), Diane White

Delta Epsilon: Janice Barendse, Karen Carruthers, Jan Dubberly, Rita Fitzpatrick (vice-president), Patricia Gaither (president), Margo Hadgeorge, Katherine Hogleund, Pam LaBianco, Nancy Mears, Martha Thomas (corresponding secretary), Lauren Washington

Kappa Gamma: Isaac Abenchuchan, Tom Amos, Alan Barwiolek, Jack Cassell, Dee Clanton, Ernie Epps, Edward Ewald, James Gillin, Thomas Harbison, Greg Harrison (treasurer), Sonny Ingram, Eddy Laird, Ric-Olin Lyles, Joe McLaughlin, Bobby Moore, Scott Morrison, Richard Pelletier, Wayne Ramella, Ali Ramis, Charles Reisinger (corresponding secretary), Dan Rinas, Robert Scheffel, Matt Searls (president), Sidney Sharp, Ted Staroyiannis, Albert Walla (vice-president), Sam Williamson

Phi Kappa Zeta: Susan Adamson, Mary Arrington, Carole Sue Bailey (vice-president), Mary Kay Barbieri (president), Karen Brickett, Linda Collins, Kathryn Erickson, Kay Hatrak, Kathy Hebert, Billie Jordan, Wendy Laird, Barbara Larson, Ella Mae Lentz, Carla Pereira

Theta Nu Tau: Bonaventure Achinanya, Richard Bullard, David Killam, Michael Harvester, Bill Rodgers, Terry Wade

Inter-Fraternity Council

Matt Searls

Inter-Sorority Council

Barbara Bernstein, Patricia Gaither, Kay Hatrak, Kathy Hogleund, Diane White, Martha Warlick

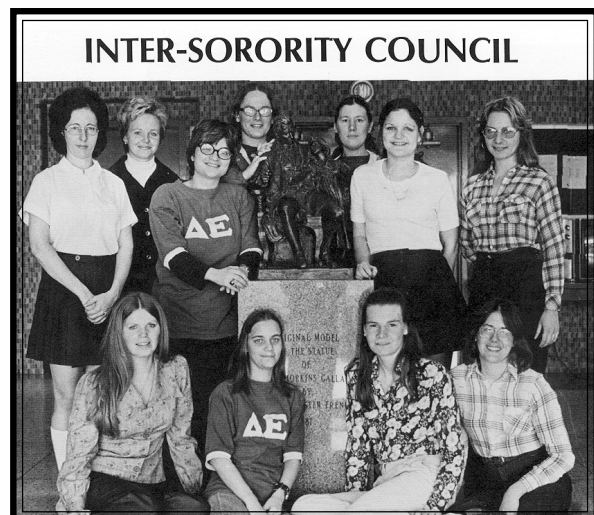

Homecoming Royal Court

Queen: Linda Collins

Sports

Baseball: Edward Ewald, Walter Molinder, Scott Morrison

Basketball Cheerleaders: Linda Collins, Barbara Goettsch

Basketball - Men: Ernie Epps

Cross-Country: Steven Heffley, Larry O'Dell, Eric Steele

Field Hockey: Peggy Braun

Football: Tom Amos, Ernie Epps, Richard Pelletier,
Don Yanke

Football Cheerleaders: Nancy Bastian, Linda Collins

Golf: James Gillin (assistant coach), Robert Harrison

Soccer: Bonaventure Achinanya, Don Crump, Ted Staroyiannis

Swimming - Women: Rita Fitzpatrick, Kay Hatrak, Helen Woodward (manager)

Tennis - Men: Ernie Epps

Tennis - Women: Peggy Braun, Sharon Morency

Track & Field - Men: Dee Clanton (manager), Steven Heffley (manager),
Chim Lim (manager), Larry O'Dell, Ted Staroyiannis (head manager)

Track & Field - Women: Linda Collins, Rita Fitzpatrick, Debbie Spencer

Volleyball - Men: Eugene Buta (statistician), David May (assistant Coach)



Sports Night

Athlete Association Awards: Ernie Epps, Steven Heffley

Athlete-Scholar Award: Ernie Epps

Bisonettes King: Albert Walla

Block "G" Athlete of the Year: Ernie Epps

Block "G" Queen: Linda Collins

Most Dedicated Swimmer: Rita Fitzpatrick

Most Outstanding Swimmer: Kay Hatrak

Most Dedicated Tennis Player: Sharon Morency

Most Dedicated Trackwoman: Debbie Spencer

Most Outstanding Baseball Player: Scott Morrison

Most Outstanding Basketball Player: Ernie Epps

Most Outstanding Bowler: Debbie Sawhill

Most Outstanding Cross-Country Runner: Steven Heffley

Most Outstanding Soccer Player: Bonaventure Achinanya

Tower Clock Staff

Susan Adamson, Carole Sue Bailey (layout editor), Lisa Berke, Cecily Colle (sports editor), Edward Ewald (business manager), Greg Harrison (editor-in-chief), Eddy Laird, Barbara Larson, Sheila Miller, Ali Ramis (associate editor)

Graduation Memories

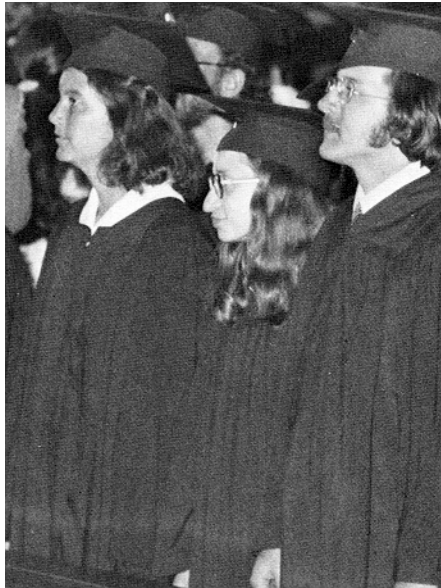

Our Graduation Guest Speaker
Margaret Mead (world's famous anthropologist)

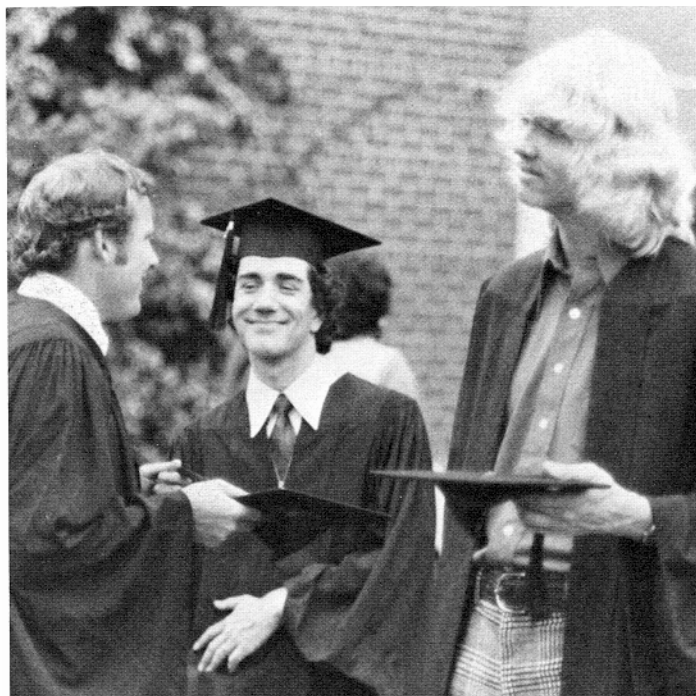

Class Picnic in 1984



10th Reunion in 1985



10th Reunion in 1985



Gathering before Deaf Way in 1989





Gatherings during Deaf Way in 1989



Gathering at Kathy Seymour's in Dec., 1998



Italian Inn during Homecoming 1999



Gathering during NAD Conference 2000



Gathering at Eddy Laird's in August 2000





Letter from Memory Yearbook Chair

Our memory yearbook theme, Reminiscing Memories into New Millennium, reflects momentarily our grandest 25th anniversary reunion as we enter the 21st century. We know this fantastic yearbook will undoubtedly bring you wonderful fond memories found on the memory lane. It is also a great way to renew acquaintances with your classmates after some 25-30 years.

I want to acknowledge my great appreciation to the hard working yearbook committee who greatly deserve a round of applause with hands up for all their meticulous work to make the book the most memorable material at the reunion.

We could not possibly have done without our computer whiz, Patricia Gaither Beech, who laid out the pages extraordinarily on the Adobe PageMaker program besides my general tasks, scanning for one, and another wonderful assistant, Kea Larter Manfredonio, who typed all the personal facts from the fact sheets neatly and accurately as possible. I also want to express thanks to the rest of the committee members for their input and proofreading. In consequence, we are a team.

Jeanne Southard Lavelle



CLASS OF 1975 Donor List

1999

Thomas G. Aravanis
Patricia Gaither Beech
Lisa J. Berke
Linda Murphy Boland
Katherine Hoglund Buta
Donald Crump
Rosetta W. Duren
Nancy Bastian Eades
Barbara Feese Frazier
Max E. Gallimore
Jim Gibbs
James J. Gillin, Jr.
Thomas E. Harbison, Jr.
Susan Adamson Hocker
Michael Hreczkosij, Jr.
Sonny Ingram, Jr.
Billie D. Jordan
Barbara A. Kerek
Eddy F. Laird
Barbara Larson-Rhodes
Ella Mae Lentz
Kea Larter Manfredonio
Sharon Stevens Marquez
Marsha M. Miceli
Mary Arrington Mowl
Carla V. Pereira
Christopher Playford
Charles M. Reisinger
Dan Roix
Karen Brickett Russell
Kathleen Troncone Seymour
Carol Noel Sharp
Sidney Sharp
Larry W. Smith
Virginia Smith Stedman
Martha Warlick Timms

2000

Thomas G. Aravanis
David G. Barry
Patricia Gaither Beech *
Peggy L. Braun
Thomas Burwell
Katherine Hoglund Buta *
Roy Cruz
Darrell A. Dall
Rita Manzella Dietz
Jan Dubberley
Nancy Bastian Eades
Steven L. Heffley
Susan Adamson Hocker
Sonny Ingram, Jr.
Mary Kay Kelley
Eddy F. Laird
Jeanne Southard Lavelle
Ella Mae Lentz
Ric-Olin Lyles
Marsha M. Miceli
Max Miller
Carla V. Pereira
Alan O. Ramis
Charles M. Reisinger
Kathleen Troncone Seymour
Sidney Sharp
Keith Sibley
Nomi Sklaire
Mikey Tomita
Coleen Tuell

* in Memory of Eugene Buta



Notes

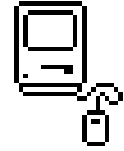



Notes

